

History and Habitats 3 walking from Terrington

2.5 miles (4km)
easy circular walk

This enjoyable short walk delivers some great views. On a clear day you can spot York Minster and landmarks near the Humber Estuary! The walk explores the countryside to the north of Terrington, taking in the periphery of the historic Estate of Wiganthorpe. Most of Wiganthorpe Hall was destroyed in the 1950s, but some parkland features and sections of the boundary wall remain. The walk also crosses Rose Cottage Farm Meadow, a semi-improved grassland designated as a Site of Importance for Nature Conservation



7 Through the gate keep the fence to your left heading generally towards Rose Cottage Farm which can be seen on L.

6 Cross the bridge, turn L with the dyke and fence on your L. Continue uphill keeping the fence to your L. The path curves L towards the top of the hill, aim for the wooden gate SA.



5 At the bottom of the field on the junction of streams go through a gate and follow the LHS of Wath Beck.



8 At the bottom of the field join the track alongside a stone wall. Follow the brideway signs downhill, past the farm buildings (keeping the stone wall to your L). Please note: the brideway has been diverted and does not pass through the farm – follow signage.

4 At the brow of the hill go through a field gate then bear diagonally L towards the northern corner of the field.

3 Continue SA crossing an arable field to join a track. Ascend steadily away from Cotril Farm.

9 The track develops into a minor road which brings you back into Terrington.

2 Continue SA to a gate.

START: Terrington Village Hall. Leave via Church Lane, passing the church. Continue SA on the level grass terrace to a set of steps.

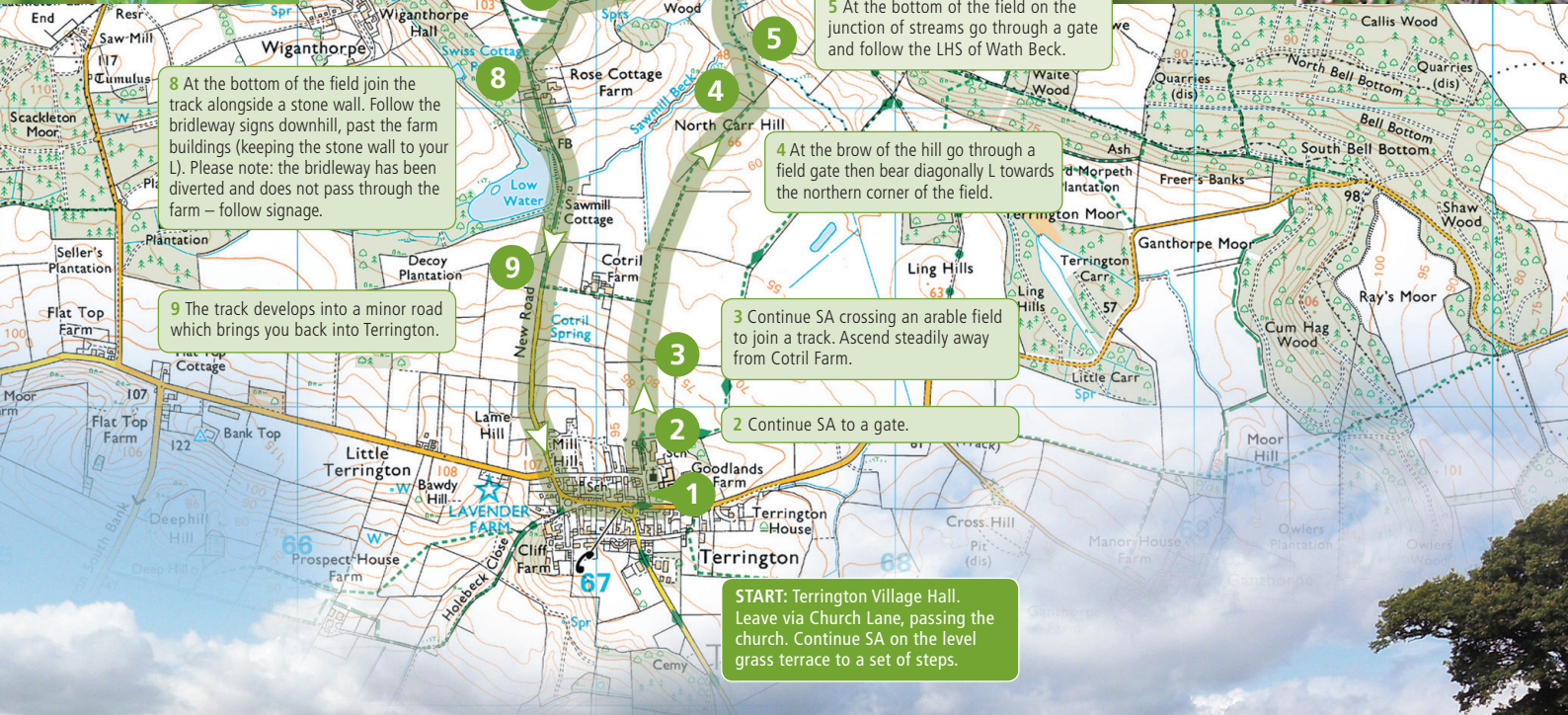

Key to map

- Walking route
- Route instruction
- Footpath (no cycling)
- Bridleway
- Byway open to all traffic
- Other tracks
- Primary route
- Main road
- Secondary road
- Minor road
- Take special care at this point/section
- Gradient: 14-20% (arrow points downhill)

Key to route descriptions

- R = right
- L = left
- SA = straight ahead/across
- jct = junction
- X roads = crossroads
- m = metres
- km = kilometre
- Scale 40mm = 1km (0.6 mile)

Park & Start: Terrington Village Hall
Public loos: Terrington Village Hall
Refreshments: Terrington Village Stores and Café
Terrain: A mix of farmland and stone tracks
Footwear: Sturdy shoes recommended. Waterproof footwear needed after wet weather